2002 General Election - Maricopa County Voting Precincts by Governor Margin - Metro Area

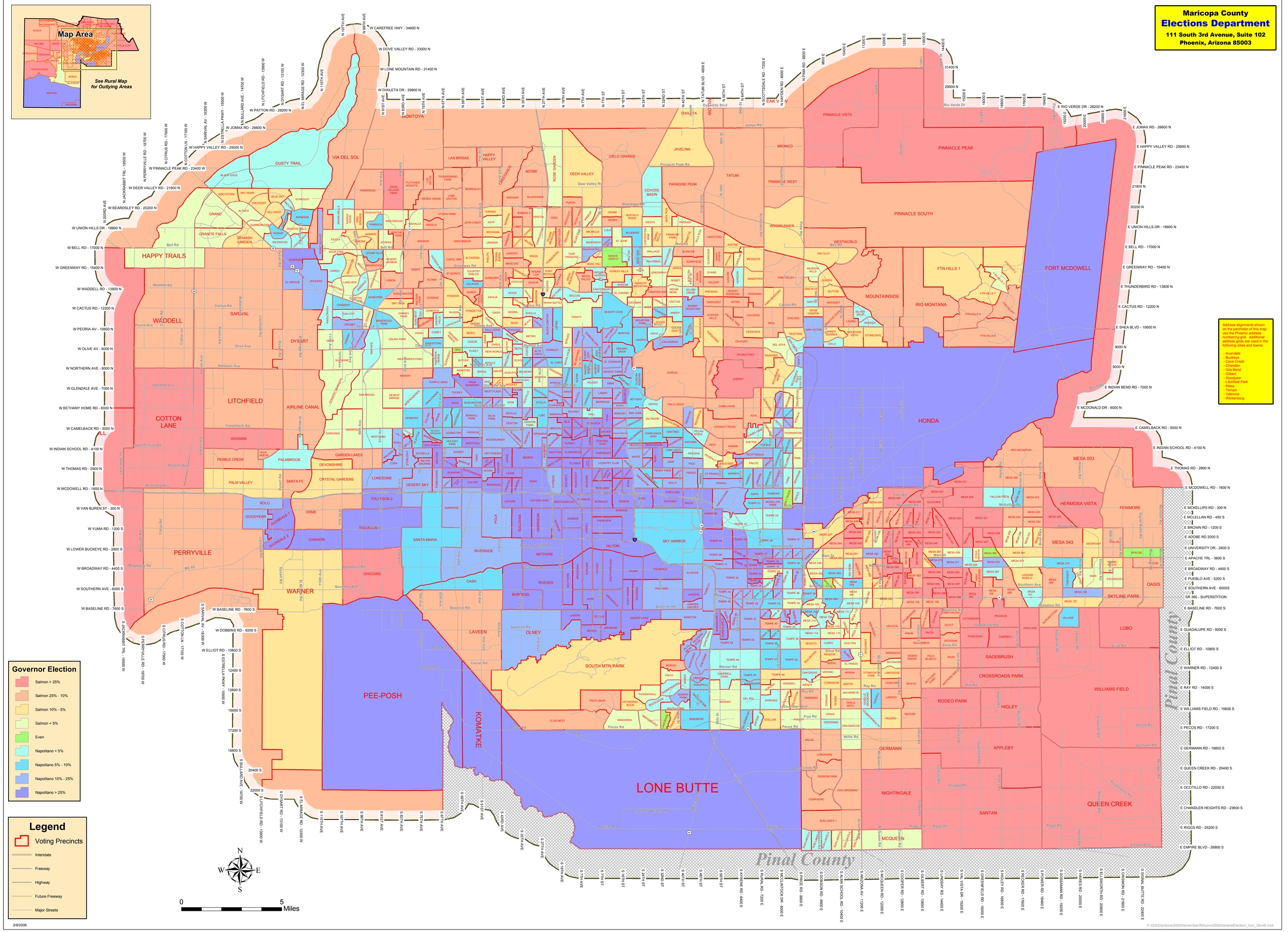

2/9/2006

F:\GIS\Elections\2002\November\Returns\2002GeneralElection_Gov_36x48.mxd