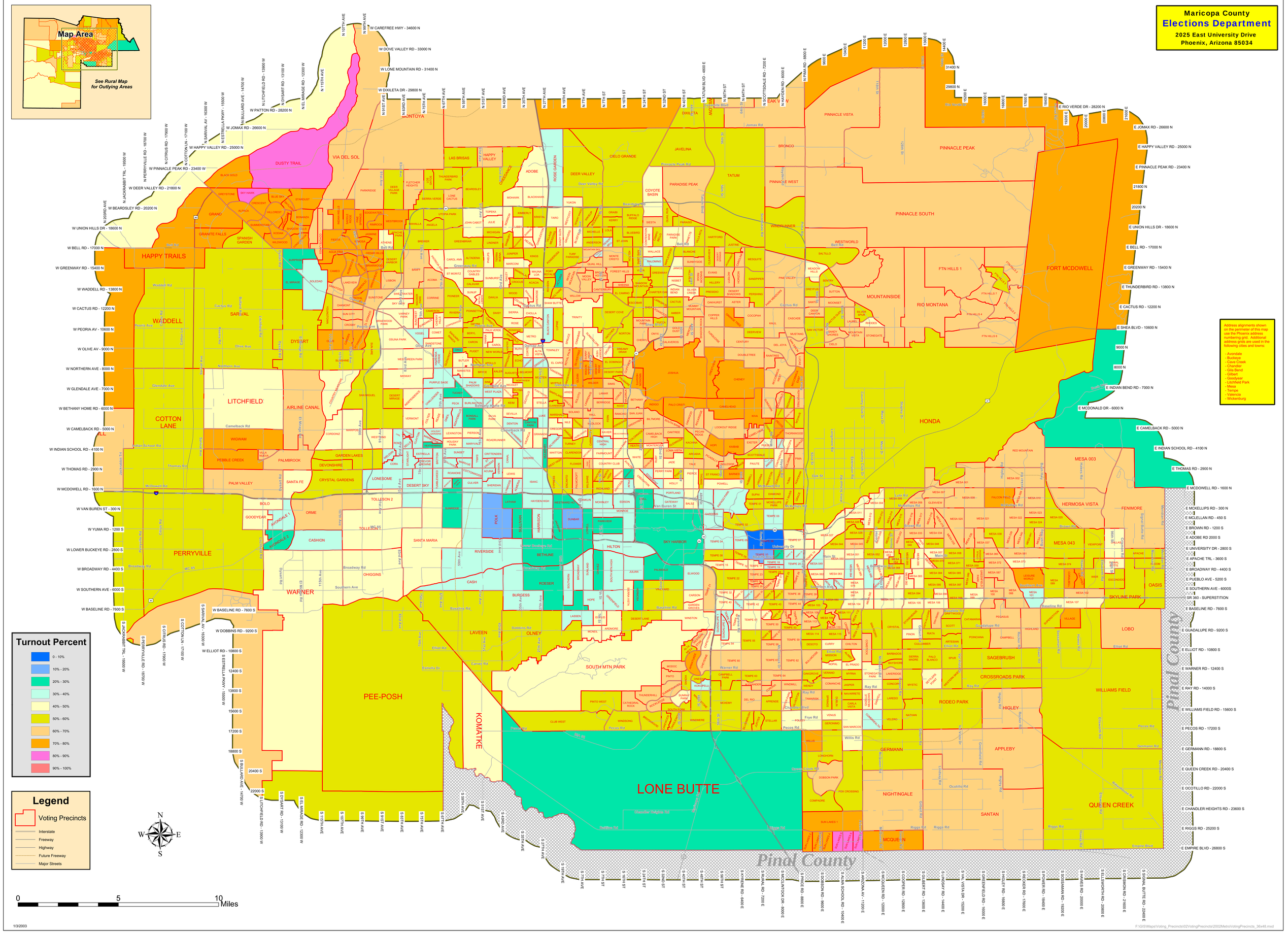Maricopa County 2002 General Election - Turnout Percent