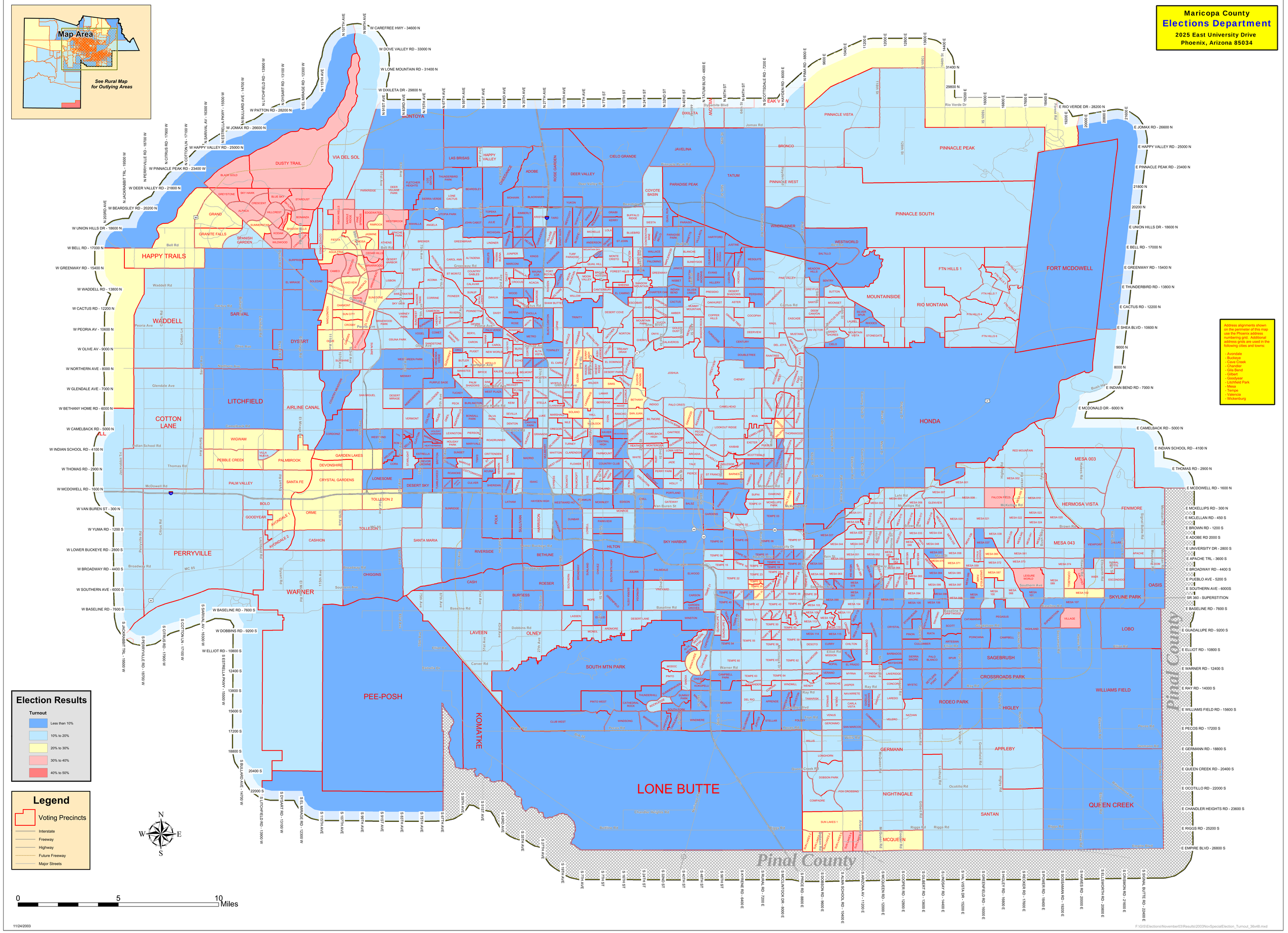2003 Maricopa County Special Election - Turnout