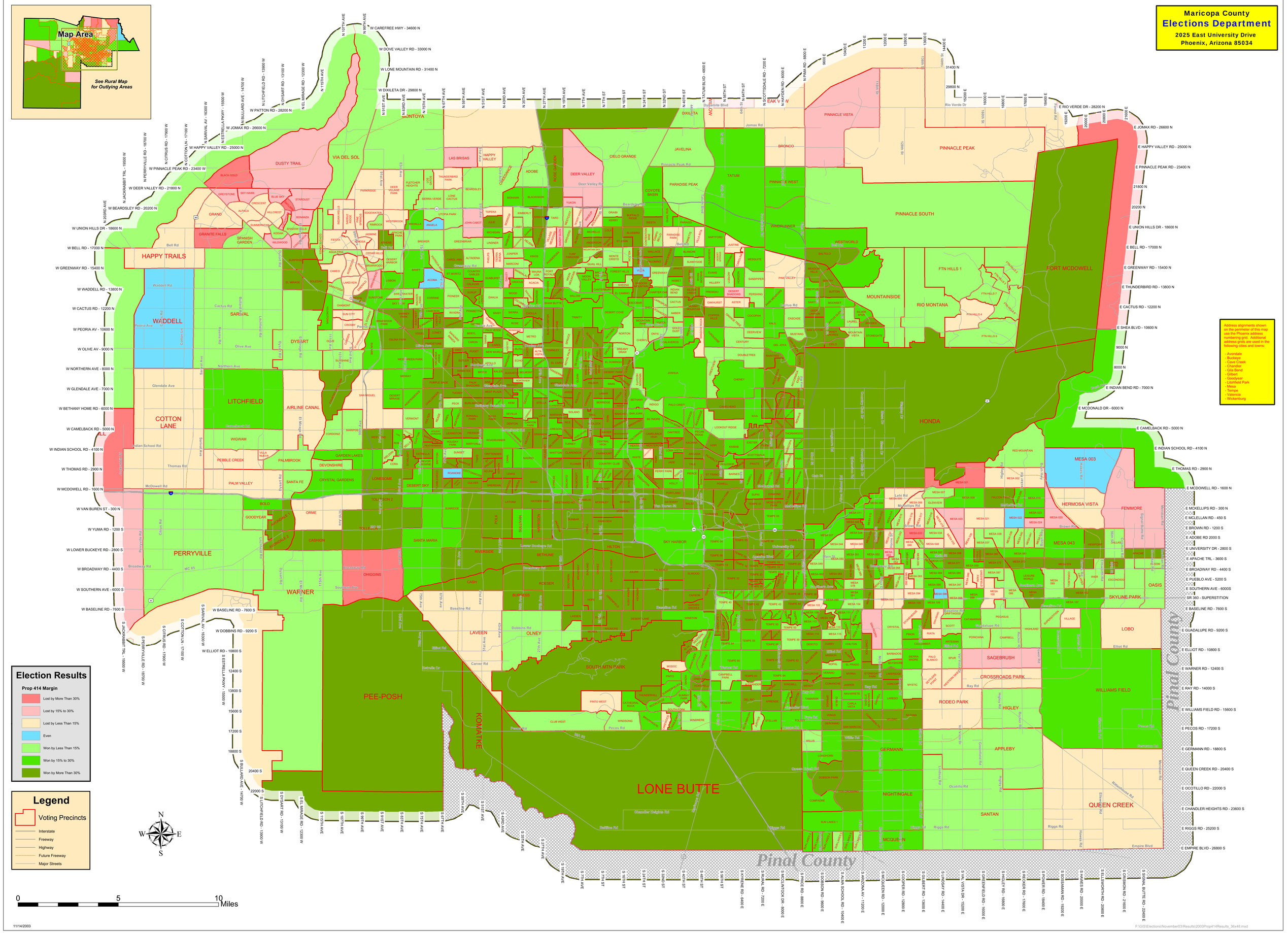2003 Maricopa County Proposition 414 Special Election - Metro Area