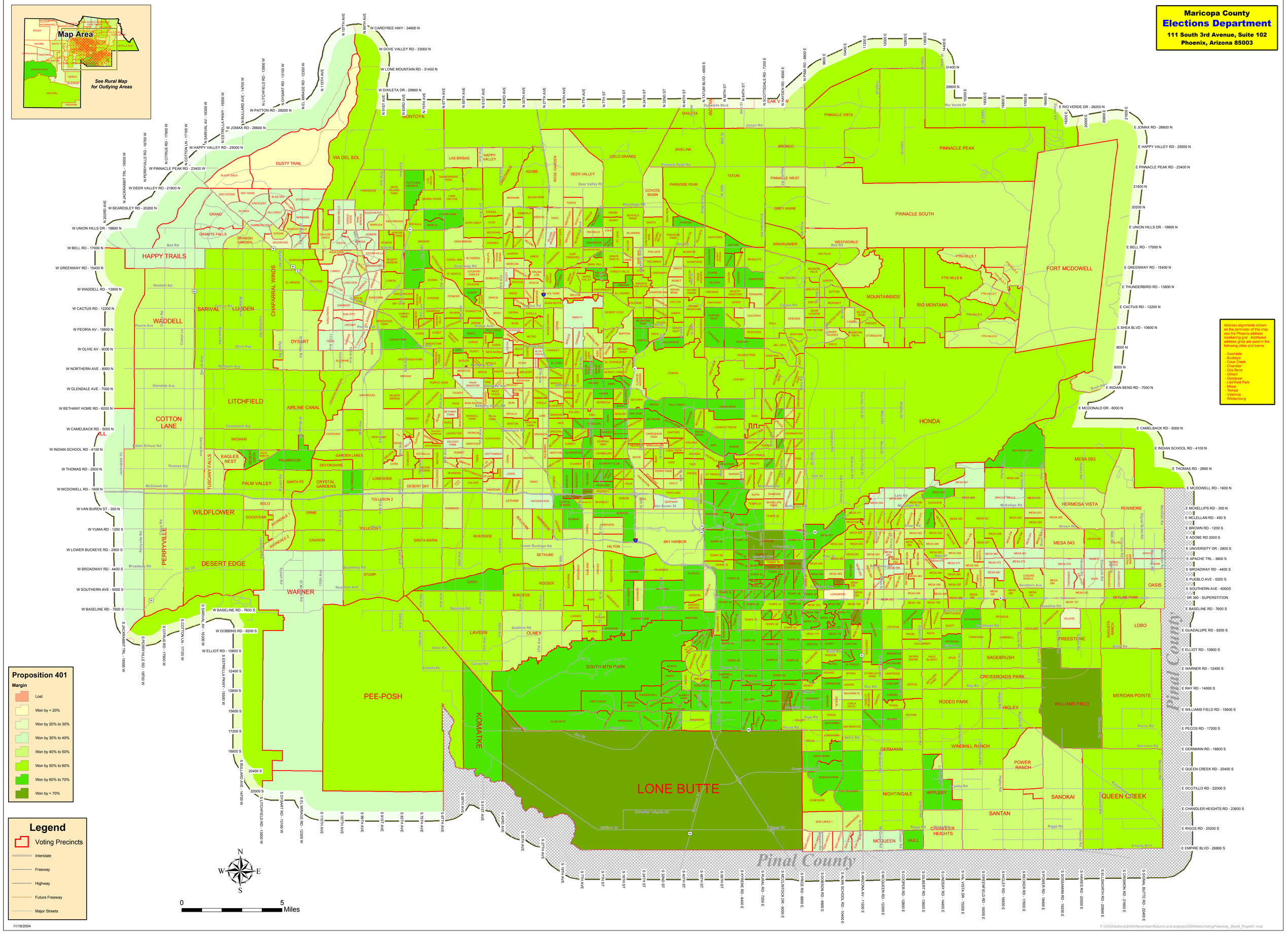2004 General Election - Maricopa County Voting Precincts by Proposition 401 - Metro Area